

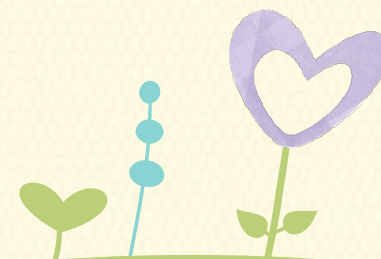

Children's Homes in Pęchery

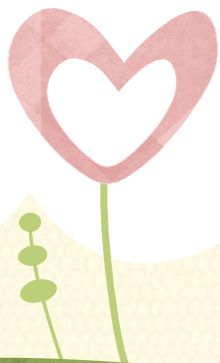

The Administrative
Center of Care and
Education Institutes
performs tasks in the
field of family support
and institutional foster
care



„WELCOME”



We provide temporary care and education to children in cases of inability to care and educate by parents

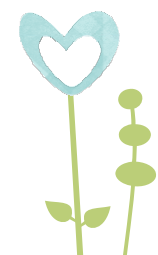
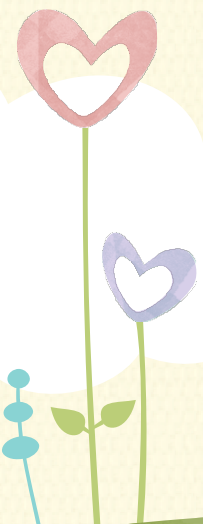



We also provide temporary care for children in crisis situations in the family, requiring immediate care for the child

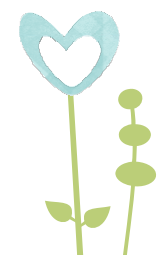
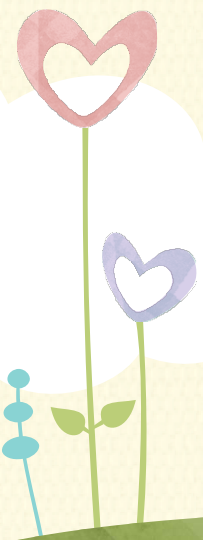



The Center consists of three
Children's Homes which are social
care facilities



And
Children's Home with
intervention type facilities

The Center together with the Children's Homes in Pečery consists of five houses located in a beautiful green area

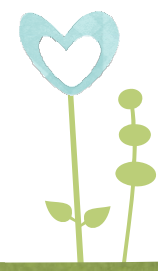
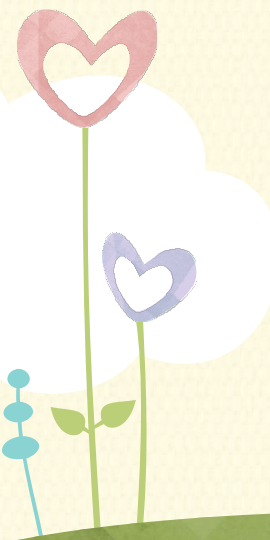



And we
constantly
beautify

For which we care
from the beginning

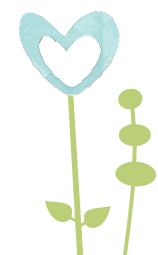
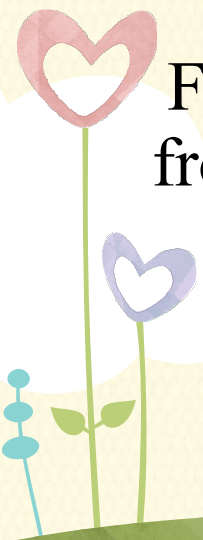



Even up to fifty-six children
can live here



each child is surrounded
by care and specialist help
of qualified staff

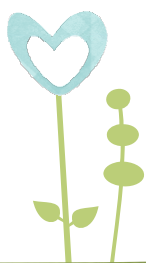
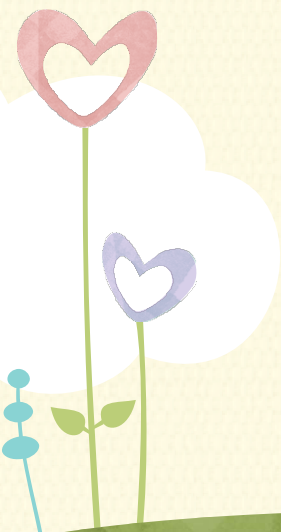



Pupils of our homes are
children and teenagers affected
by many traumas

And require special
care and support

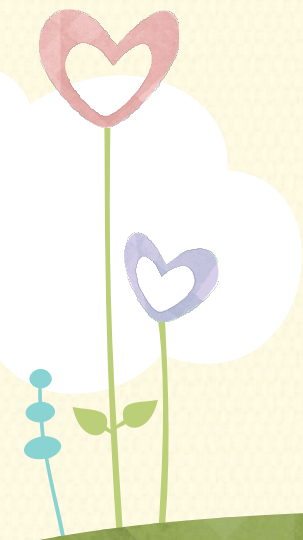



In the Children's Homes there is specialized staff that constantly improves their skills and qualifications



The staff
dedicates every
possible
moment to their
wards

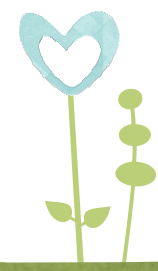
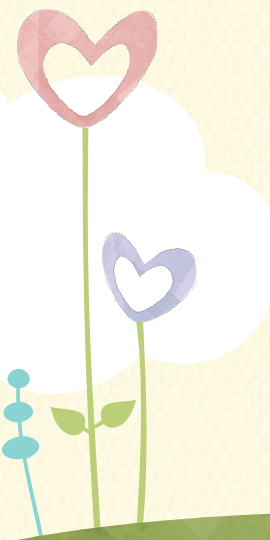



We know, however, that work done only in our area and by our staff is insufficient



to support our pupils



to provide them with additional attractions



To enable them to integrate
with others



we must have cars



public transport is
unfortunately
insufficient



Currently, the Center has two 7-person Dacia Lodgy, financed in 2017 by the county office in Piaseczno



and Fiat Ducato 9-seater bus, year 2001.

and as an adult, it is
constantly in the
workshop and can not
leave it anymore

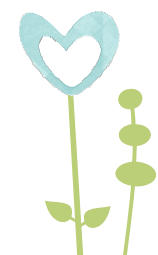
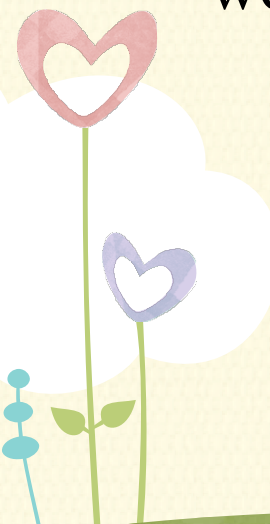



The oldest car is already very worn and requires more and more frequent repairs

Investing in such an old vehicle is uneconomical, and we are also concerned about the safety of children.



Unfortunately, due to the large number of trips we are not able to exclude this car completely from use.



All our cars are constantly on the move

We employ two drivers

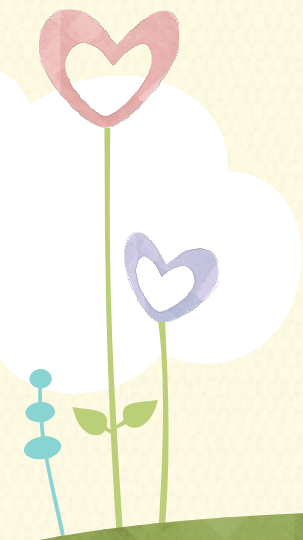



In addition, six educators have obtained the necessary permits to transport children, because rides are performed daily

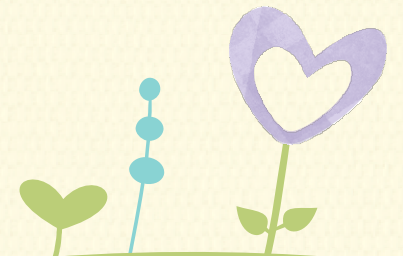
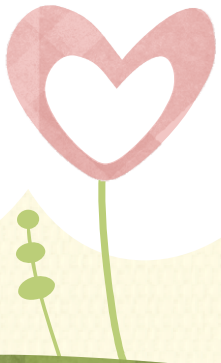



Due to the location of
Children's Houses,
traveling by own
transportation is the only
real solution.

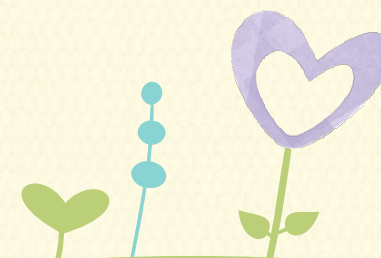
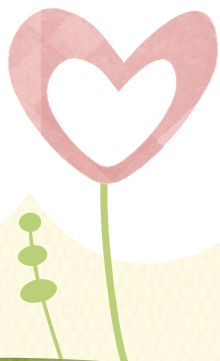



Every day, when any of the cars can not be used, it is very difficult organization wise.

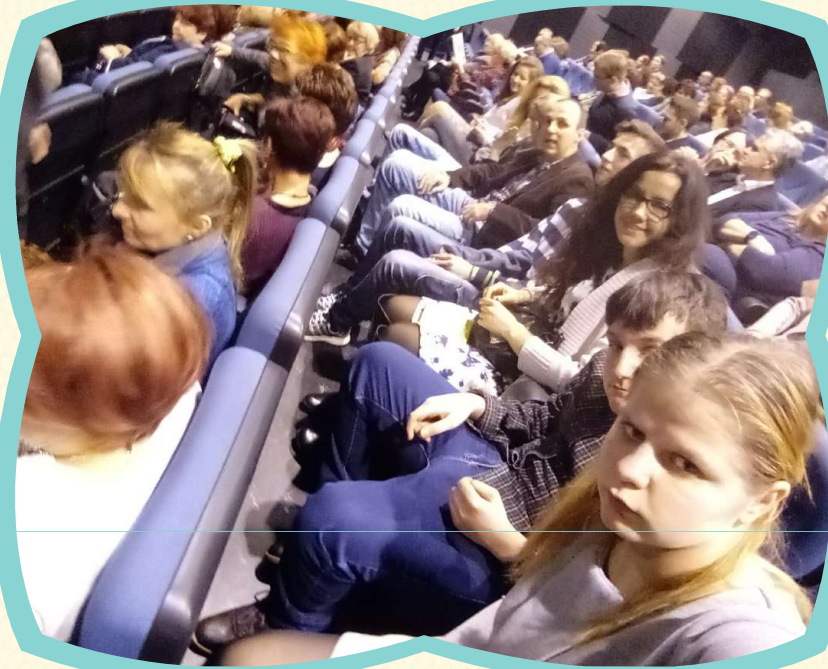

All out-patient clinics, hospitals, courts, schools and other places where children regularly travel or employees travel on children's matters are outside Pęchery and require safe transportation.

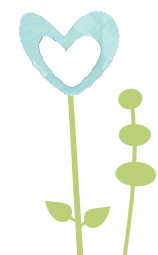
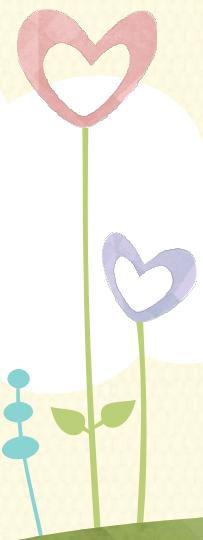

At the moment we
have 50 foster children

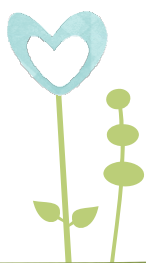
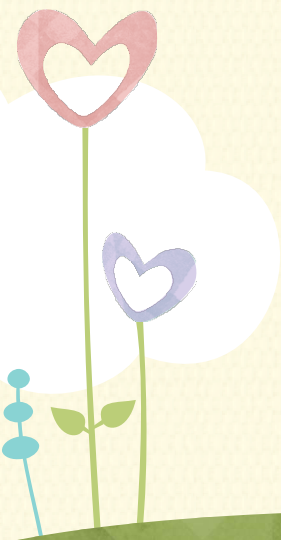



Every day we try to provide
our children with all the
help they need

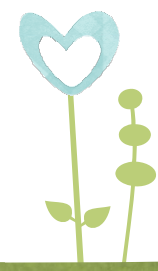
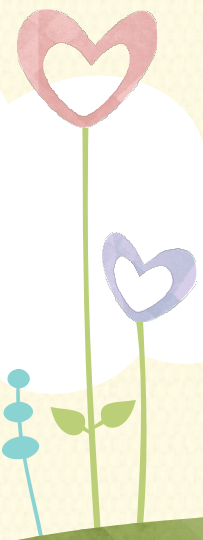



Among our children, there are
now children under the age of
1

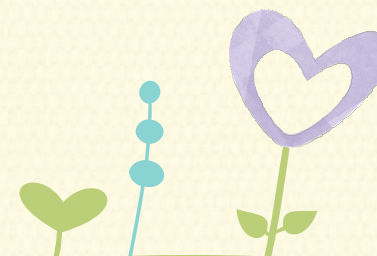
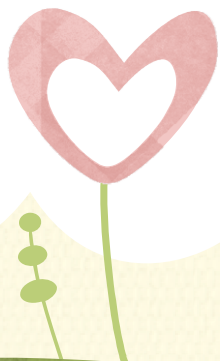



Children under constant therapeutic care due to suspected child abuse

Disabled children, mentally challenged to varying degrees, children diagnosed towards FAS

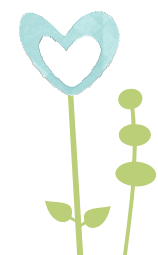
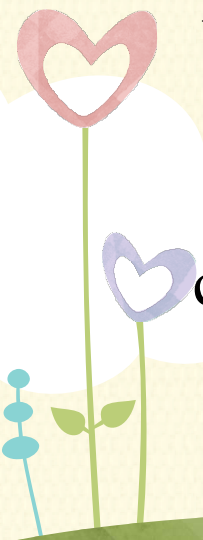

We want to maintain
the standards of help
we have developed

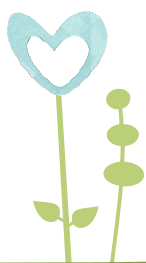
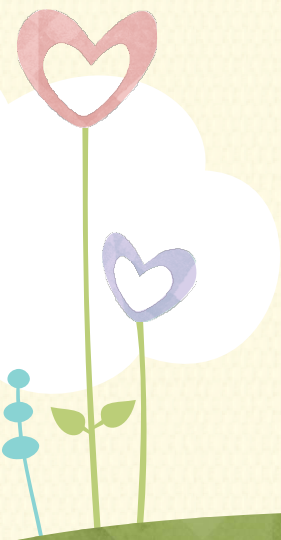



Without enough transport, we have to give up, above all, various forms of medical and therapeutic assistance

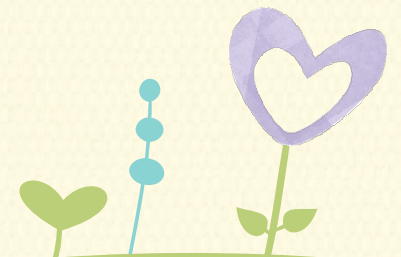
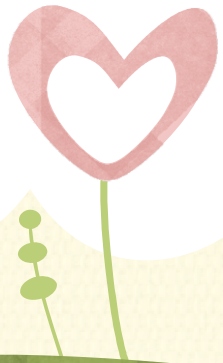



And we must give up the opportunity to develop the talents of our foster children

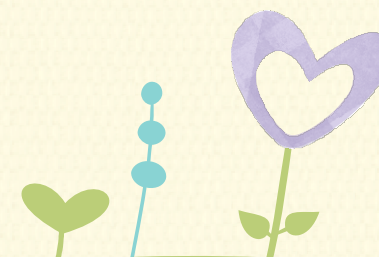
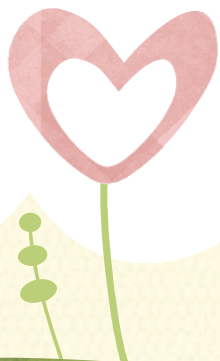



Therefore, please consider the possibility of buying a car for the Administrative Center of Care and Education Institutions in Peçery

We need a 9-seater bus, which can be used to transport children and transport goods

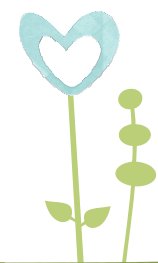
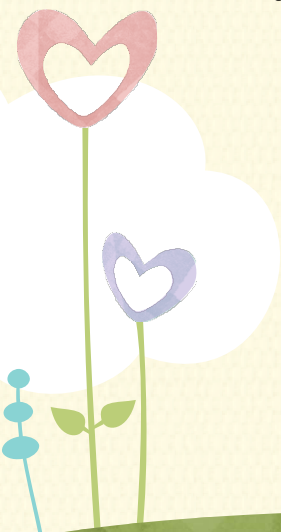



The costs of vehicle maintenance are covered from the budget of the Administrative Center of Care and Education Institutions in Peçhery

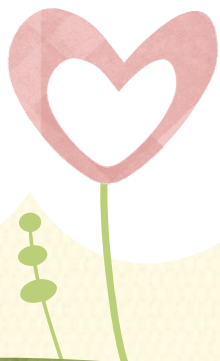



The estimated
time of using a
new car is at
around 10 years or
more





Hoping to receive help in this matter

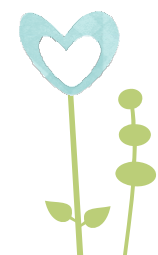
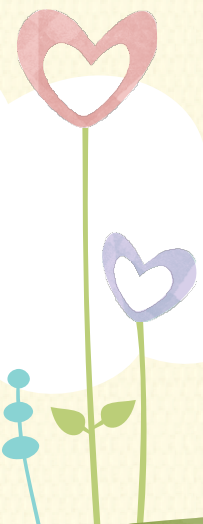

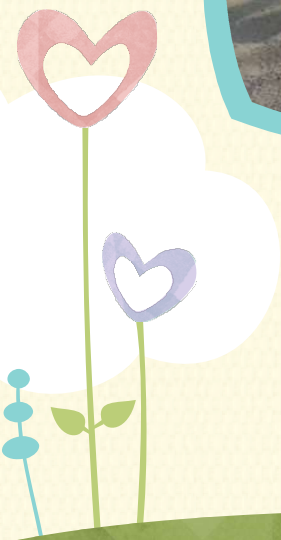



Thank you for your time

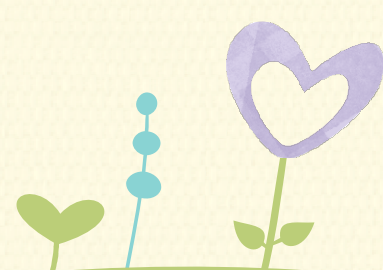



The author of the
presentation is
Jakub from
Children's Home
no. 4 in Pechery

